CITY OF WATERTOWN

WATERMAIN & WATER SUPPLY FACILITIES MAP

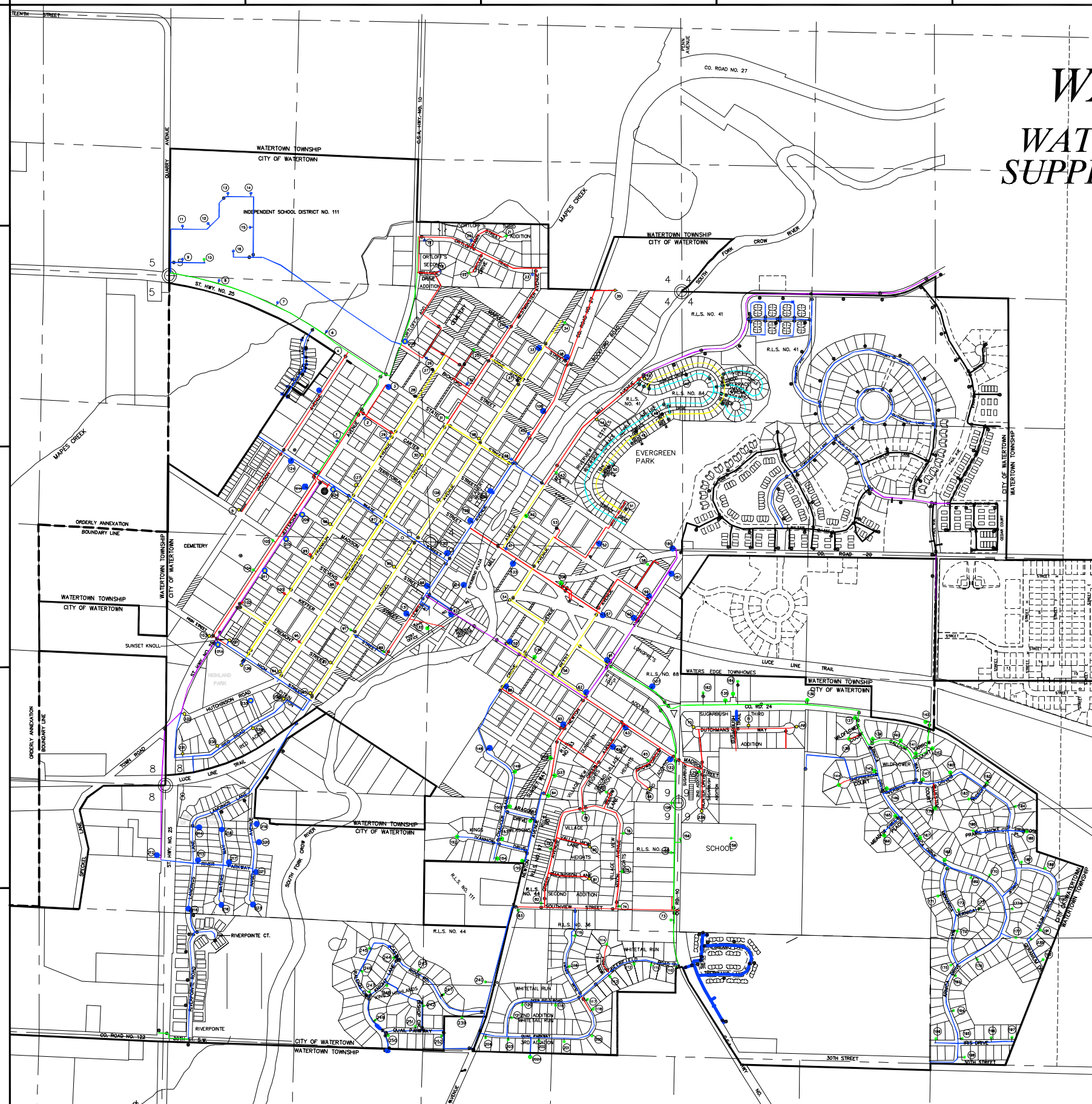

LEGEND

- 2 PVC
- 4
- 6
- 8
- 10
- 12
- WELL
- TREATMENT PLANT
- TOWER

FACILITY	CAPACITY (MGD)
TREATMENT PLANT NO. 1	.475

FACILITY	PUMPING RATE (GPM)
WELL NO. 1	350
WELL NO. 2	330
WELL NO. 3 *	200

* EMERGENCY USE ONLY

STORAGE FACILITY	CAPACITY (GAL)
TOWER NO. 1	300,000

HYDRANTS

AVAILABLE FIRE FLOW (GPM)	COLOR
1500 +	
1000 – 1500	
500 – 1000	
0 – 500	
UNDETERMINED	

ADDIE STREET	C2
AMUNDSON LANE	C5
ANGEL AVENUE	B4,C2,C3
ANN STREET	C2
ARAGON DRIVE	C4
ARNICA DRIVE	E4
BICKFORD STREET	C4
BROWN STREET	C2
CHALICE LANE	C3D3
CHALICER LANE	C4
CIRCLE DRIVE	C2
CO. RD. 20	E3
CO. RD. 22	A5,B5
CSA HWY 10	C1,D4,D5
CSA HWY 24	D4,E4
CSA HWY 27	C1,D2
DEERFIELD ROAD	C5,D5
DUTCHMANS WAY	D4,E4
EAST RIVER ROAD	D2,E2
FOREST CITY ROAD	B2
FRANKLIN AVENUE	B4,C2,C3
FREMONT AVENUE	B3,C4
GALLIUM WAY	E4
GREEN AVENUE	D4
GROVE STREET	C4,D4
HIGH STREET	B3,D4,C4
HIGHVIEW DRIVE	D3
HILLSIDE DRIVE	D2
HOPE AVENUE	C4,D3
HUNTER DRIVE	D4
HUTCHINSON ROAD	B4
IVANHOE DRIVE	C4
JACKSON AVENUE	B3,D2
JEFFERSON AVENUE	B3,C2,C3
KEEFFER STREET	B3,C3,D4
LEE STREET	C2
LINCOLN AVENUE	D2
LUCE LINE TRAIL	A4,B4,C3,E4,D3,D4
MADISON STREET	B3,C3,D4
MAPLE STREET	C2,D2
MEADOW LANE	D3
MILL AVENUE	C3,D4
NEWTON AVENUE	C4,C5,D4
NIXON AVENUE	D4,D5
ORTLOFF TRAIL	C2
PARK ACRES TERRACE	D3
PETTIT AVENUE	D4,D4
QUAIL COURT	D5
QUAIL PARKWAY	C5,D5
QUARRY ROAD	B1
ROCKFORD ROAD	D2,D2
SHEPERDIA COURT	E4
SOUTHVIEW STREET	C5,D5
STATE HWY 25	A2,B2,B3,B4,B5
STATE STREET	B2,C2,C3,D3
STEVENS STREET	B3,C3,C4,D4
SUGARBUSH TRAIL	D4
TIMBERCREST DRIVE	E4
TERRITORIAL STREET	C3,D3
TOWN ROAD	A4,B4
VALLEY VIEW LANE	D4
VERBENA DRIVE	E4
WEBSTER AVENUE	B2,B3
WESTMINSTER AVENUE	B4,C2,C3
WHITE STREET	B3,C3,D3
WHITETAIL COURT	D5
WILDFLOWER COURT	E4
WILDFLOWER PLACE	E4
WILLOW COURT	D2
YARROW COURT	E4

SCALE
1" = 400'

PREPARED BY:

BOLTON & MENK, INC
CONSULTING ENGINEERS & SURVEYORS
MANKATO, MN FAIRMONT, MN SLEEPY EYE, MN WILLMAR, MN
BURNSVILLE, MN CHASKA, MN AMES, IA

FEBRUARY, 2005